

NEWS FROM THE SECOND STEP

SPRING 2009

STEPPING STONES

www.thesecondstep.org

NEW WEBSITE!

www.thesecondstep.org

Visit us online and see our new look

SEND US YOUR EMAIL!

To save costs and trees, we are launching an e-newsletter. Please sign up on the website or email us at info@thesecondstep.org

UPCOMING EVENTS

- May 5, 2009**
Celebrating Success!
 Join us as we honor our graduates
- November 7, 2009**
Step Up to the Plate
 Enjoy a wonderful evening with a celebrity guest
For event sponsorship, tickets or information call 617.965.2026.

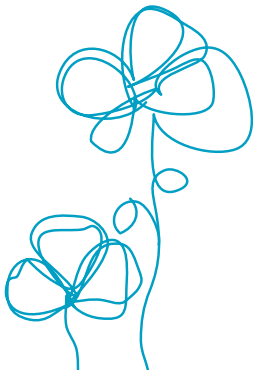

Inspired Leadership Has the Power to Transform



Clare Villari, left, hands the reins of TSS Board leadership to Eileen Morrison

Since The Second Step's inception in 1992, it has been fortunate to have a dedicated and skilled Board of Directors which has evolved as new members join and directors reaching term limits rotate off. During the past year, under the leadership of Board President Clare Villari, the Board collaborated with the senior staff to examine key factors and trends in the organization's environment, assess current programs, and listen to the voices of those served by The Second Step. The result of this exceptional work is a reworded mission statement (see Letter from the Executive Director, p. 2) and a new strategic plan that will guide the organization's work over the next three years.

In March 2009 the leadership of the Board will pass from Clare Villari, Board member for nine years, to Eileen Morrison who has served as the Board's Vice President for the last four years. "I became involved with The Second Step as a volunteer and donor because of the organization's compelling mission and high impact programs", said Clare. "I knew that no person intentionally places themselves – and their children – in an abusive relationship but when that is where they are, we must offer a hand up to safety and supportive community. It has been an honor to be a member of the Board of Directors and to serve as President in these last two years. This organization is a wonderful example of how people helping people, one person or family at a time, truly can move our society to a better place."

Incoming Board President Eileen Morrison is a long time supporter of The Second Step. During her years on the Board, Eileen has chaired its Program Committee and served as Vice President. In her professional career as an immigration attorney, Eileen has given countless hours of her expertise to survivors of domestic violence. Her passionate dedication to survivors is an inspiration to the Board and staff of The Second Step. "I am excited to take the helm of the Board as we roll out the execution of our new strategic plan", Eileen said. "This is a transformational time in the life of The Second Step."

Long time Board members Sandra Fisher and Beverly Zweiman will also rotate off the Board in March as they complete their nine year terms. Sandy is a past President and Bev served as Board Secretary and Treasurer. In recent months the Board has welcomed new members Mary Beth Kirsch, Stuart Sadick, Ellen Ledley Korpi, Lisa Goodman, and Jane Price. "Non-profit leadership is a gift to society because these leaders are committed volunteers who give of themselves in so many ways", said Executive Director Roberta Rosenberg. "I have been privileged to work with Clare and look forward to moving into The Second Step's next chapter with Eileen as our Board President. I am thankful to Sandy and Bev for their leadership and wisdom and excited to welcome our new Directors, each of whom brings exceptional skills to The Second Step."

THANK YOU COMMUNITY PARTNERS

- Choate Hall & Stewart, LLP
- Citizens Energy
- Crate and Barrel
- Focal Point Opticians
- iCorps
- Siagel Productions
- The Sullivan Company
 Read about their pro-bono support at www.thesecondstep.org

From the EXECUTIVE DIRECTOR

DEAR FRIENDS,

Tough economic times mean stress and worry for everyone, but for those living with abuse, it means more fear at home. Financial difficulties increase the incidence of violence. No one should have to live in fear of an intimate partner, whether in good times or in bad. Today, with unemployment on the rise and financial woes everywhere, the mission of The Second Step becomes all the more crucial.



Over the winter, the board reflected on our mission as part of a strategic planning process. I'm pleased to share with you our new mission statement:

All people have a right to safety and dignity in relationships. The Second Step is dedicated to adult and child survivors of domestic violence. Responding to each family's strengths and values, we partner to enhance supportive community and identify pathways to physical and emotional healing, housing, and financial security. We work at the individual, community and societal levels to end domestic violence.

The commitment to be charitable comes more easily when there is a sense of abundance. In lean times, families and individuals draw inward. And yet, it is during these very difficult times when true charity is required. I thank you for thinking of the needy families we serve, as they struggle to make brave choices in the face of all kinds of uncertainties, and for your continued, great generosity.

Warmly,

Roberta Rosenberg
Executive Director



BOARD OF DIRECTORS

President Clare Villari
Vice President Eileen Morrison
Secretary Susan Benjamin
Treasurer Beverly Zweiman
Roberta Carson
Sandra Fisher
Gladys Fonfield-Ayinla
Lisa Goodman
Anne Kaplan
Mary Beth Kirsch
Ellen Ledley Korpi
Bonnis Maria Mojica
James Ostrow
Leslie Pelton
Jane Price
Stuart Sadick
Robert H. Smith
Lynne Sweet
Toni Abrams Weintraub

FOUNDERS

Nancy Douttiel
Lisa Giudice
Margaret Grometstein
Ellen Schoendorf

EXECUTIVE DIRECTOR

Roberta Rosenberg

CONTACT US

www.thesecondstep.org
Executive Director 617.965.2393
Development Office 617.965.4173
In-Kind Donations 617.965.3999
To Volunteer 617.965.3999
Editor Jennifer Feinstein
Design Fassino/Design



TSS WELCOMES ERIN CASEY AS NEW DIRECTOR OF DEVELOPMENT

Erin is an energetic, mission-driven professional, who brings nearly twenty years of development experience working at several leading healthcare and human service organizations in Greater Boston.

Erin attributes the success of her career to her keen ability to strengthen and steward relationships with donors and to involve them personally in service programs and projects. She explains, "Engaging donors

in the work of the organization results in transformative gifts. When a donor is invited to share in clients' achievements and their healing, his or her investment is informed, impactful and very satisfying."

Erin is eager to work with Roberta Rosenberg and the board to position the organization for an exciting future. She looks forward to calling on and working with all members of The Second Step family including donors, volunteers, clients and staff members. TSS thanks Lois L. Lindauer Searches for their assistance in bringing Erin to us!

2008 ANNUAL REPORT

CREATING COMMUNITY, OFFERING CHOICES, MOVING BEYOND ABUSE



Dear Friend,

This past year, thanks to your support, The Second Step helped close to 200 survivors of domestic violence create safer and more hopeful futures for themselves and their children. During a year when the number of domestic violence deaths in Massachusetts rose to a shocking high, we renewed our commitment to helping survivors recover from trauma and rebuild their lives.

Through our programs, we helped domestic violence survivors find new pathways to safety, transitional and long term housing, education and jobs. Survivors came to us from across the Commonwealth and beyond, from cities, from suburbs, and from small towns. Each survivor was unique and yet all were similar in their desire to move beyond abuse. Children in our programs were given safe opportunities to understand their experiences, and to develop their adaptive coping and academic skills.

Our excellent staff dedicated themselves to the brave families we serve. Our community programs continued to strengthen and grow with another successful year of our mentoring program IMAGINE and the addition of a legal case manager and a community case manager. Our residential program continued to provide a unique combination of safe housing and supportive, holistic, wrap-around services.

With your partnership, our fundraising efforts were strong and successful this past year. Thanks to the support of individuals, foundations, corporations, community groups and other organizations, The Second Step was able to meet our financial goals and make a difference in the lives of domestic violence survivors and their children. We are especially grateful to the wonderful volunteers who mentor survivors, provide office support, care for kids, sort donations, organize our holiday gift drive, encourage conversations about domestic violence, and make our events as successful and vital as they are.

Thank you for your support over the past year. We look forward to continuing to work with you in the year ahead.

Roberta Rosenberg
Executive Director

Clare Villari
President of the Board

STATEMENT OF FINANCIAL POSITION

as of June 30, 2008

Assets

Current Assets	1,169,394
Net Property & Equipment	2,103,505
Investments	507,111
Total Assets	3,780,010

Liabilities

Current Liabilities	119,980
Mortgage on Residence	391,284
Contingent Loans	1,291,180
Total Liabilities	1,802,444

Net Assets

Unrestricted Net Assets	1,900,357
Temporarily Restricted Net Assets	77,209
Total Net Assets	1,977,566
Total Liabilities & Net Assets	3,780,010

STATEMENT OF ACTIVITIES

Operating Revenues & Support

Public Contracts	859,837
Gifts, Grants and Contributions	524,243
Special Events	506,606
Other Revenues	134,207
Total Operating Revenues & Support	2,024,893

Operating Expenses

Program Services	1,249,208
General & Administrative (G&A)	258,596
Fundraising	284,455
Total Operating Expenses	1,792,259

Change in Net Assets from Operations	232,634
Non-operating Income (Expenses)	162,433
Change in Net Assets from Operations	395,067
Beginning unrestricted balance	1,582,499
Ending unrestricted balance	1,977,566

Revenue

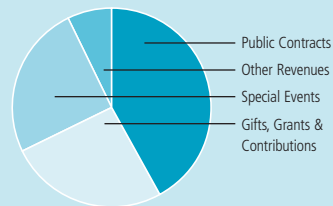

Expenses

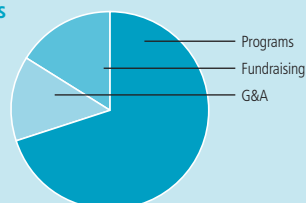

THANK YOU TO OUR DONORS!

\$10,000 & Above

Deborah Allinson
Anonymous
Capital One Financial
Carl and Ruth Shapiro Family Foundation
Pamela & Jeffrey Choney
EnerNOC, Inc.
Laurie Gabriel
Genzyme Corporation
Helios Foundation
Mary Herlihy & Gregory Bialecki
Hoban Family Charitable Foundation
John L. and Geraldine R. Weil Memorial Charitable Foundation
Mary Beth & Adam Kirsch
Krupp Family Foundation
Linda Marino
Sarah & Peter Monaco
Novack Family Foundation
Jill & Michael Stansky
TD Banknorth Charitable Foundation
The Janey Fund c/o The Philanthropic Initiative
Clare Villari & David Weinstein
Jack & Suzy Welch

\$7,500 - \$9,999

Campbell and Hall Charity Fund
Citibank
Clipper Ship Foundation
Dr. Steven & Lisa d. Finkel
Dale & Harold Stahler

\$5,000 - \$7,499

Anonymous
Roberta & Paul Carson
Coldwell Banker Cares
Ellen Feingold
Fred and Sarah Lipsky Foundation
Brenda & Harvey Freishtat
Hunt Street Fund
Jane B. Cook 1992 Charitable Trust
Marianne Karmel & Murray Sackman
Karp Family Foundation
LLH/LHM Foundation
Nancy Lukitsh & Murray Metcalfe
Kathleen McGillycuddy & Ronald Logue
Suzanne & Andrew Offit
Partners HealthCare System, Inc.
Roberta & Myron Rosenberg
State Street Corporation
The TJX Foundation
Thomas & Eve Trkla
Kim Williams & Trevor Miller

THANK YOU TO OUR DONORS!

\$2,500 - \$4,999

Ana Ullian Charitable Trust
 Joanne & Geoffery Andrews
 Joan & Steve Belkin
 Boston Globe Foundation
 Boston Private Bank and Trust Co.
 Cambridge Savings Charitable Foundation
 Charlesbank Capital Partners LLC
 Church of the Redeemer
 Diane & Neil Exter
 Federal Home Loan Bank
 Foley & Lardner LLP
 Karen & Robert Forlenza
 Garfinkle-Friedlander Family Foundation
 Global Partners LP
 Rachel Goldstein & James Elkind
 Patricia Hinchey
 John Hancock Financial Services
 Karen Kames & Christopher Gaffney
 Anne & Steven Kaplan
 Beth S. & Seth A. Klarman
 Debbie & Todd Krasnow
 Trudy Lanman
 LDS Consulting Group, LLC
 Christine & Steven Manfredi
 Tristin & Marty Mannion
 McKesson Foundation
 Morris J. and Betty Kaplun Foundation
 NECN
 Shelly & Ofer Nemirovsky
 Sarah & Jeff Newton
 Newton Wellesley Hospital
 Christine & James Ostrow
 Rebecca Pomroy Foundation
 ScrubaDub Auto Wash Centers, Inc.
 Ellen & Steven Segal
 Sara Lou & Jeff Sherman
 Elizabeth & Robert Smith
 Symantec Corporation
 The Lynch Foundation
 The Village Bank
 Tudor Investment Corp.
 Toni & David Weintraub
 Wellesley Hills Jr. Woman's Club Inc.
 William Raveis Real Estate
 Beverly & Franklin Zweiman

\$1,000 - \$2,499

ACI Worldwide, Inc.
 Anita & Stephen Adelson
 Rand & Cheryl Alexander
 Alexander, Aronson, Finning, CPA
 AMB Properties Inc.
 Aronson Foundation
 Patricia Baker & Albert Fine
 Susan & Barry Benjamin

Benjamin Franklin Bank Charitable Foundation Inc.
 Bingham McCutchen LLP
 Boston Interiors
 Helaine & John Carroll
 Chan Krieger Sieniewicz
 Phyllis Cohen & Jeffrey Lazarus
 Carol & Stephen Cohen
 James Coleman
 COMECC Region I
 Crossing Main
 Crossroads Community Foundation
 Natalie DeAngelo
 Rachel & Brent Dibner
 First Congregational Church of Wellesley Hills
 Sandra Fisher
 Gwen Freishtat
 Beth & John Gamel
 Martha Gaudet
 Gail & Stephen Gerzof
 Kristian Gibson
 Lisa & Ed Goldfinger
 Penny & Larry Goodman
 Barbara & Steve Grossman
 Ruth & Jan Heespelink
 Elizabeth Hiser & Charles Hoban
 Holborn Foundation
 Houseworks & Solomont Balis Ventures
 Intepros Consulting
 Ruth Isaacs
 Linda Isenberg
 Julie Jenkins
 Janice & Jay Jester
 Suzi & Ronald Kahn
 Liz & Larry Kirsch
 Laura & Barry Korobkin
 Patti & Jonathan Kraft
 Kim & Anthony Kreisel
 Ada & William Kussell
 Betty Lee
 Joni & Mark Lohr
 Valerie & Arnold Lowenstein
 Jeffrey Mansfield
 Shari & Michael Markbreiter
 Massachusetts Medical Society
 Matthew & Gilda Strazzula Foundation
 Chana & Steven Meyer
 Claudia & Ethan Moeller
 Jane & Clark Moeller
 Suzanne Moot and Peter Jones
 Newton Country Day School of the Sacred Heart
 Newton Kiwanis Charitable Foundation Inc.
 Diane Nordin & Thomas Keller
 Rogers & Thomas Olverson
 Lynne & Tim Palmer

Joan & Robert Parker
 Leslie Pelton and Peter Nichol
 Susan & David Pettit
 Philip S. Harper Foundation
 Tania Phillips & Jeff Dover
 Sam & Niki Pugach
 Lynn & John Reichenbach
 Barbara & Frank Resnek
 Mary Jane Robinson & Francis Collins
 Lisa Rosenbaum & Ronald Fisher
 RS Information Systems
 Debbie & Neal Shalom
 Cheryl & Arthur Sober
 Ann & Robert Stock
 Lisa Stone
 Rita Stulin
 Paul & Xiaobei Sullivan
 Target
 Ann Marie & William Teuber
 The Clements Foundation
 The First Parish of Westwood United Church
 The Prospect Fund
 Wainwright Bank & Trust Co.
 Daniel Walsh
 Amy & Rick Weed
 William Gallagher Associates
 Henriette & Robert Wohlgemuth
 Louise Wolfe & Stefan Ahlblad
 Patricia & Norman Wu

\$500 - \$999

Jody Axford & Stephen Burgay
 Sheila Ardey
 Lynn & Sanford Auerbach
 Ann & Art Battle
 Jane Bernstein
 Sibel Bessim & Irwin Barnes
 Margie & Buzz Birnbaum
 Bose Corporation
 Broad Family Charitable Foundation
 Neal Buchalter
 Allen & Maxine Burtman
 Jessica & Michael Carroll
 Chico's
 Circle Furniture
 Sherrill Cline & Thomas McGowan
 Kathleen & Allan Cohen
 Lynn & Richard Cohen
 Lisa Cohen & John Freedman
 Cohen Dermatopathology
 Janice Colombi
 Mary Ellen Colten
 CRA International
 Richard Dagen
 Carolyn Dedrick
 Eastern Massachusetts CFC
 Angela Eaves

Stephanie Elkind & Jay Freedman
 Sara & Glenn Ellison
 Anne Esbenshade & Michael Miele
 Barbara Fain & Jason Gilbert
 Leslie & David Fine
 Janie & Stephen Fireman
 Karen & David Firestone
 Cathy & Paul Fulton
 Abigail & Mark Goodman
 Susan Goodman & James Wessler
 Amy Gould
 Mary-Ann Greene
 Janit Greenwood & Barry Goldman
 Ina & Lewis Heafitz
 Hewlett Packard
 Ruth Horowitz & Robert Schwartz
 Holly & Charlie Housman
 Jacqueline & Doug Husid
 iCorps
 Susan & Fredric Jacobs
 Marsha Jacobson
 Liz & Chet Jakubowski
 Julie & Barry Jaye
 Paula & Jonathan Joseph
 Nancy Karp
 Rhanna Kidwell & Dan Silver
 Ellen & Alan Korpi
 Helen & Leonard Krulewich
 Kusko Charitable Family Trust
 Lang Foundation
 LDA Architects, LLP

Susan Liberman & David Rogovin
 Jane & Steve Lorch
 Audrey & Greg Madera
 Kathleen & Robert Mahoney
 Mary Jane McClachey
 Betsy & Peter McKelvey
 Margaret Miller & Allan Burdean
 Karen & Barry Miller
 Betty Morningstar Kruger
 Eileen Morrison & Michael Jablon
 Mount Ida College
 Holly & Steve Muson
 Newton Centre Minyan, Inc.
 Newton Highlands Congregational Church
 Harry Nudelman
 Cheryl & David O'Neil
 Bonnie Orlin
 Ziva & Jack Paley
 Caren & Randy Parker
 Peet's Coffee and Tea
 Janet Pendleton
 PNC Wealth Management
 Elizabeth & Robert Pozen
 Margot Pyle
 R. L. Tennant Insurance Agency, Inc.
 Julie Rosen & Gary Belowich
 Laura Rosen & Douglas DeFonzo

Patricia & Michael Rosenblatt
 Bernard Rosman
 Patsy Rowe
 Cheryl & Jeffrey Sacks
 Stuart Sadick & James Bryant
 Laurel & Howard Salend
 Joan Sapir
 Linda Sawyer & John Harris
 Scott Schillin
 Ilene & Larry Seidman
 Janet & Stephen Silverman
 Alexandra & Jody Simes
 Deborah Simkin
 Debbie & Michael Slater
 Betsy & Martin Solomon
 Sovereign Bank
 Spring Valley Country Club
 Christine & Danny Strickland
 Ellie & John Svenson
 Sandy Swartz
 The Capital Group Companies Charitable Foundation
 The Cornyn Foundation
 Susan Warshauer
 Watertown Savings Bank
 Linda & Stephen Weisberg
 Ken Welch
 Nancy Weljkovic
 Barbara & George Whitesides
 Ellen Zarrow-Nissenbaum & Alan Nissenbaum

\$250 - \$499

Joanna Azzoto-Zafron & Neal Zafron
 Linda Baer
 Nancy Bailey
 Katherine Ballou
 Betsy Bassett
 Janet & Robert Beal
 Joan & Dino Beer
 Julie & Bruce Berger
 Paul & Julia Bleicher
 Betty Blume
 Sally Ann Brickell & Jeff Kaplan
 Brookline Women's Luncheon Group
 Tanya & Patrick Buchanan
 Daisy Cabrera
 Bella Caplan & Paul Dahlstrand
 Christine & Larry Carsman
 Cathy & Richard Carver
 Classic Trends LLC
 Connoisseurs Products
 Pamela Coravos & Garrett Stuck
 Laurie Cowan & Ric Phillips
 Cynthia Cronin
 Jennifer Daman
 Ann Dannenberg Rosen
 Susan Davidoff
 Laura Davis & Tyler Jacks
 Beth & Greg DeBor

THANK YOU TO OUR DONORS!

Dianne & J. Denk
Debra Drapalla
Ellen & Seth Driggin
Easy Chairs
Melissa & Charles Evan
Shannon & Ian Fanton
Fay Farber
Eileen & Garry Feldman
Fidelity Investments
First Unitarian Society in Newton
Glenda & Robert Fishman
Abby Flam
Four Seasons Hotel
Brad & Marlene Friedlander
Hetty Friedman & Chris Yule
Thomas Galvin
Gail Garinger
Nancy & Dan Gaulin
GFWC of MA Junior Membership
Ann & Bill Ghormley
Wendy & Richard Gilman
GMAC Home Services
Lynn Goldsmith & Richard Alfred
Sylvia & Alan Goodman
Wendy & Peter Gordon
Nancy & Neal Gore
Greater Boston Food Bank
Margaret & Alan Grometstein
Kiki & Jim Gross
Robin Gross & Anthony Lehv
Marni & Jay Grossman
Hajian Architects
Carol Hall & Frank Lee
Michael & Leslie Hamner
Ronni & Michael Hass
Health Care Review, Inc.
Heidrick & Struggles, Inc.
Alice & Bruce Holstein
Sherry Horn
Joy Hua
Randy Hustvedt
Beth & Stephen Israel
Esther & Elliot Israel
Marsha & Jack Jacobson
Harriet & Warren Kantrowitz
Jill & Ben Kaplan
Arline & Nicholas Kardasis
Aubrey & Roleen Katz
Sherry Katz & Mark Farber
Marcia Kaufman
Greg Kerns
Delores & Ken Kimmel
Charlotte Kirshner
Carolyn Kohlman
Bonnie & Kenneth Kornman
Ellen Kosmicki
Linda & Thomas Kraus
Myrna & Roger Landay
Laura Lechner & Dan Ginsburg

Jill Lerner
Margy Levine & Edward Gilin
Barbara & Donald Levine
Nathaniel & Karen Levy
Barbara & Keith Lietzke
Ellen Lubell & David Nathan
Alison Malkin & Rich Comeau
Beatrice Manning & Wayne Munson
Helen Marcus
Jane Matlaw
Sarah & Frederick Maynard
Rose McCabe
Carol & David Mersky
Joan & David Miller
Linda Mitchell
Hannah Morehouse
David & Ellen Moskowitz
Carolyn Moss & Daniel Hawkins
Ann & William Murray
Tami Nason & Kent Lage
Claire Newton
Newton Centre Woman's Club, Inc.
Newton Community Development
Foundation
Ronnie & Michael Norman
Jean Notis-McConarty
Judith & Arthur Obermayer
Sally & Marc O'Brien
Harry & Fran Ostrander
Jennifer Paci
Cindy & Danny Paisner
Leslie & Arthur Pearlstein
George & Jane Pelz
Maureen Phillips
Ellen & Keith Plapinger
Lorre Polinger & Donald Wertlieb
Carla Pond
Anne & Abe Pressman
Dena Quinn
Maggie & Stephen Raskin
Mikele & Doug Rauch
Joel & Rachel Reck
Virginia Rehberg
Emily Rooney
Etta & Mark Rosen
Marilyn & Mitchel Ross
Phyllis & Robert Rothberg
Joseph & Terry Chen Rothchild
Debra & Eric Ruder
Brian Russo
Liza & Tim Rutherford
Bernice & David Satin
Eli & Nina Schneider
Nancy Schon
Denise Sebastiano
Ruth Sherman & Al Kaplan
Pieter & Seema Sheth-Voss
Sisterhood of Temple Emmanuel
Ilene & Neal Solomon
Monique & Michael Spencer

Sarah & Allan Steinmetz
Roberta & Stephen Straus
Lynne & Pat Sullivan
Judith & Herman Swartz
Laurie Swett
Lisa & Steven Tannenbaum
Judith & David Taub
Temple Isaiah Sisterhood
The David Cohen Committee
The Sullivan Co. Inc.
The Women of St. Mary's
Paula Thompson & David Chosiad
Laura Thompson
Molly & Lewis Turlish
Tutors in Action
Marya Van't Hul & Josh Gahm
Loretta Villari
Katie Wakeley
Elizabeth Waksman &
Darren Orbach
Betty Waxman & Harry Potter
Miriam & Howard Weiner
Susan Weinstein-Winter &
Harland Winter
Linda Weis & Richard Phillips
Mary Woicik
Norah Wylie & Jonathan Katz
Audrey Zabin
Laura Zimmerman

\$100 - \$249

Anonymous
A. Russo and Sons
Joan & Ames Abbot
Ellen & Ralph Abele
Iris Adler
Ruth & Ernest Adler
Mary Ann Albert
Kathleen & Peter Allen
Linda Allen
Catherine Almquist
Jane & Robert Alter
Joseph Altman
Amgen Foundation
Shelley & Stephen Amira
Robin & Philippe Amouyal
Melody & Colin Anderson
Jacob Andrews
Lori & George Andrews
Paula Andrews & George Hinchey
Darah & Luke Angelus
Elissa & Daniel Arons
Auburndale Community Nursery
School, Inc.
Michael Bailey
Rachael Bailey
Joanna Banes
Audrey & Ralph Banner
Raymond Bartz
Martha & Lawrence Bauer
Nancy & Reinier Beeuwkes
Madelyn Bell
bella of Cape Cod
Rene & Clyde Bergstresser
Natalie & Emil Bernstein
Patricia Black
Kristin Blount
Anne Blumberg &
Jonathan Dorfman
BNI (Business Network
International) Newton
Bob Greenberg Associates
Martha & Art Bobruff
Joyce & Michael Bohnen
Gail Bolte & Richard Carter
Philip Boole
Rhona Brand
Richard Branson
Stephanie Braun
Sara & Jeffrey Brenner
Joyce & Lawrence Brooks
Bernadette Brooten
Nadine & Paul Broude
Janet Buchwald & Joel Moskowitz
Dorothea Buckler
Patricia Buler
Laurie Burnett
Emily Burr
Ann & Robert Buxbaum
Pamela Cantor & Richard Barnett
Laurie & Lee Caplan
Barbara Cappucci
Mary & Douglas Carey
Britt Carnegie
Halcyon & Joseph Carroll
Ellen & Eddie Cataldo
Denise & Jeffrey Chatfield
Sanjiv Chopra
Dagmar & Max Chretien
Christ Church United Methodist
Janet Clay
Clay Nissan of Newton
Bonnie Clendenning
Lisa Clyde
Rebecca Cohan
Terri & Robert Cohen
Thomas Coleman
Ann & Sean Collins
Committee to Elect Therese Murray
Community Resources Group Inc.
Mary Ann Cote
Catherine & Harvey Cotton
Laurie & John Cowden
Bob & Martha Cowden
Marcy Cray & Tim Hall
Cynthia & Harvey Creem
Karen Curran
James Dadmun
Sandra Dalton
Alexis Dandreta
Paula Danforth

Danversbank
Abhijit Das
Marie & James Dawson
Toni & Joe DeAngelo
Dedham Junior Women's Club
Elizabeth & Jason DelPorto
Brenda & Eugene Delsener
Shelley & Mark Derby
Karen & Henry DeRusha
Dorothy Desmond
Sukti Dhital
Sandra Drubner
Siobhan & John Dullea
Michael Dumbroski
Kevin Dunckel
Robin & Mark Dushman
Robert Dyson
Thomas & Lisa Easley
Susan Eckstein & Paul Osterman
Egmont Associates
David Eikenberry
Howard Elias
Marilyn & Robert Ellsworth
Linda Epstein
Roxanne Etmekjian
Mindy Evanter
Felicia & Evan Falchuk
Varda & Neal Farber
Diane Fassino & Jonathan Miller
Gene & Ruth Fax
Nancy Feingold-Palmer &
Allen Palmer
Jennifer & Steven Feinstein
Sharon & Gary Feldman
Cheryl & Gary Fertig
Barbara & Robert Fierman
FinArc, LLC
Arthur & Susan Fine
Patricia & James Fingerroth
Kristin & Terry Finn
Lisa & Barry Fireman
First Parish in Waltham Universalist
Unitarian
Lindsay & Alan Fisch
Carol & Mitchell Fischman
Donna Fitzgerald & Henry Pedersen
Linda Fleger-Berman
Amy & Jonathan Fleming
Peter Flynn
Jane & George Fogg
Randy Foster & Bert Holman
Andrew Fox
Carole & Bruce Foxman
Elizabeth Freed & Matthew Alper
Maynard & Ann Freedman
Mary Ann & Mark Freeman
Laura & Jeffrey Friedman
Jonathan & Christine Frieze
RoseMary Fuss
Wen Hui Gao

THANK YOU TO OUR DONORS!

Judy Garber & Myles Brown
 Roz Garber
 Diane Garfield & Peter Gross
 Victoria Gartland
 Jennifer Geetter
 Shari & Richard Gelber
 Dana Gershon & Jonah Pesner
 Roberta Gerson
 Joseph Gibbons
 Marvin Glick
 Susan & Bruce Gold
 Betty Goldberg
 Donna & Robert Golden
 Reeve & Samuel Goldhaber
 Stanley Goldstein
 Beth Goldstein & Ravi Sarathy
 Natalie Goodman
 Dale & Jeffrey Gordon
 Linda & Michael Graesser
 Lisa Graff
 Alexander Grant
 Debby & Tony Green
 Laurie & Michael Greene
 Carol & David Greenfield
 Mary Greenwald & David Hajian
 Janice Gross & Stephen Klar
 Beth Grous
 Jay & Jeanie Gruber
 Lynn Grush & Nelson Ronkin
 Robert Guadagno
 Samuel & Sarah Gustin
 Rita & George Guzzi
 Nancy & Randy Hahn
 Geoffrey Hall
 Kathleen Manning Hall
 Susan & Michael Hanus
 Mary Hargreaves
 Margareta & Jerry Hausman
 Candace Havens & James Renning
 Carolyn Haynes & James Barnett
 Morton Heafitz
 Suzanne & Olav Hegland
 Lorraine Heilbrunn
 Mandy & Dick Heller
 Frances & Bruce Henderson
 Maura Hennigan
 Deborah & Howard Hermann
 Diane Hesson
 Roz & Herb Hill
 Celia Hinrichs & Saul Bloom
 Carrie Hladick
 Stephanie & Michael Hoff
 Kimberly Holladay
 Houghton Mifflin
 Chobee Hoy
 Jeanne & Mark Hubelbank
 Shirley & Charles Hurwitz
 Matthew Hutt
 Jeannette Iles

Interactive Data
 Lawrence Ireland
 Vicki & Marshall Isman
 Ellen Jawitz & Robert Leikind
 Jewish Community Day School
 Jewish Family and Children's Services
 Donna Johnson & Sam Farnsworth
 William & Barbara Johnston
 Laura Juitt
 Diane Juliar & Joe Quinn
 Sidney & Helen Kadish
 Marcy Kagan
 Sheryl Kalis & Adam Steinberg
 Eadie & Ken Kames
 Leslie & Alan Kaplan
 Joan & Jeffrey Karelis
 Helen Karlsberg
 Jacqueline Kates
 Beth Katz
 Freddie Kay
 Cathie & Clarke Keenan
 Shannon Kelly
 Dona & Michael Kemp
 Barb & Matt Kenslea
 Janice & Robert Kerwin
 Douglas Kirsch
 Karen & Jefferson Kita
 Robert Klein
 Sharon & Daniel Kleitman
 Peggy & Joseph Kociubes
 Susan & David Kohan
 Loren & John Kovalcik
 Bernice Krupp
 Rabbi Harold Kushner
 Landmark Realty
 Yael & Steven Lange
 Bryan Laplante
 Diane Leary
 Helena Leet-Pellegrini
 Thomas Lehrer
 Marcia & Alan Leifer
 Betsy & William Leitch
 Rory Lenny
 Leslie Lerner
 Margot LeStrange & Andrew Stern
 Jill & Stanley Lewis
 Joyce & Giles Lewis
 Debra & Jeff Lieberman
 Judy & Stuart Liss
 Andrea Loew
 Beth Lowd
 Marcy Lowenstein Beck
 Nancy & Richard Lubin
 Jessica Mallette
 Harriet Mandell
 Nancy Mansbach
 Bonnie & Alfred Margulies
 Jane Marks & Irwin Young

Susan Markson
 Cindy Marshall & Kathy Pillsbury
 Aline Massey
 Dianne McCarthy
 Marijo McCarthy
 Shane McCarthy
 Tabetha & Lee McCartney
 Daniel McGuire
 Elaine & Darrell McKee
 Carol McMahan
 Lynn McWilliams
 Merrill & David Mead-Fox
 Heather Merrill & Michael Boisvert
 Richard & Sharron Merrill
 Yael Miller & Stuart Cole
 Helaine Miller
 Erin Miller
 Judith & Richard Mirel
 Sandra Mitchell
 Mariko Miyamoto
 Lisa Monahan
 Jay Morgenstern
 Amy Morse
 Dorie Alexander Mufson & Michael Mufson
 Cheryl & Joseph Muise
 Jessie Munn
 Joan Muros
 Margaret Murphy
 Kate Myhre
 Bruno Nardelli
 Laurie Nash
 Cornelia & John Newell
 Melissa & Lawrence Norton
 Lindsay & Brian O'Donovan
 Tom & Elizabeth Orent
 Abigail Ostow & Arthur Telegen
 Tara Pacella
 Marsha Padwa & William Pollack
 Robert & Elizabeth Paisner
 Mary Pajak
 Mary Margaret & Bill Pappas
 Eleanor & David Paradise
 Shari & Samuel Pellows
 Dawn Pelton & Stuart Flavin
 Lesley & Robert Perlman
 Sue Ellen & Andre Perold
 Colette Phillips
 Pilgrim Bank
 Shaun Pinney
 Mark Poebesci
 Emilia & Ron Ponte
 Ellen Poss
 Jill Pugach
 Tim Quaglieri
 Ryan Randolph
 Linda & Gerald Rath
 Karin Raye
 Barbara Rediker
 Shelley Redstone

Amy & Joseph Regen
 Diane & Martin Richler
 Robin Richman & Bruce Auerbach
 Marilyn Riley
 Brenda & Peter Roberts
 Helen Robertson
 Clare & Mark Robinson
 Tracy Rogers & Jane Schwartz
 Gerard Ronan
 Joanne & Rich Rosen
 Lisa Rosenfeld & Alan Lobouits
 Margaret Ross & David Link
 Ellen Rubin
 Farla & Mossimo Russo
 Donna & Charles Safran
 Barry Salow
 Betsy Sampliner
 Gretchen Sandbach
 Kim Sawyer
 Gail & Kevin Scarpone
 Scarsdale Synagogue-Tremont Temple
 Maria Schiff & Michael Cooperman
 Sheryl & Marc Schlackman
 Esther Schlorholtz & Joseph Hunter
 Shannon & Tom Schmidt
 Susan Schneider
 Phoebe & Howard Schnitzer
 Naomi & Meyer Schoenberg
 Lois & Michael Schreier
 Mona & Peter Schuntermann
 Melanie Seaborn
 Ron Searls
 Second Church in Newton
 Anne Serafin
 Debbie & Peter Seresky
 Shelley Shaeffer
 Barbara Shapiro
 Lisa Shapiro
 Jo Ann Share & Rochelle Weichman
 Ellen & Martin Shell
 Dorothea & Geoffrey Sherwood
 Shir Hadash
 Lisa & Rob Shmerling
 Fredi & Jack Shonkoff
 Candace Sidner & Charles Rich
 Signal Graphics
 Debbie & Lawrence Silverstein
 Nancy Simons
 Amy Sinclair
 Matthew Sliwa
 Louise Slotnick
 Shannon Smith & Michael Sloane
 Daniel & Shana Smythe
 Claire Sokoloff
 Darcy Sorrentino
 Marvin Sparrow
 Beverly & Dave Spencer
 Shannon Spicer

Toba Spitzer & Gina Fried
 Janet & John Springfield
 Barbara Sproat & Judson Leonard
 St. Demetrios Greek Orthodox
 Ladies Philoptochos Society
 Denise & Peter Staubach
 Jeanne & Leo Stolbach
 Jennifer Stone & Bob Waldinger
 Susan & David Stone
 Thelma & Andrew Strauss
 Brandan Strickland
 Judith Strull
 Hope & Adam Suttin
 Bob Svikhart
 Karen & Robert Sweet
 Elizabeth Tapper
 Carol & Steven Targum
 Jack Tatelman
 Myra Tattenbaum
 Sharen & William Tedrow
 Ellen & Robert Temkin
 Sandy & Rick Thau
 The Design Studio
 The Levers Group
 The Quarterly Club
 The Sunshine Lady Foundation, Inc.
 Carolyn Thomas
 Kim Thornton
 Mary & Benjamin Tice
 Beth & Gerry Tishler
 Susan Tofias
 Suzanne & Steve Tompkins
 Carole Trask
 Valori Treloar & Stan Mescon
 Elizabeth True
 Millie & Harold Tubman
 Kathleen & Sven Tullberg
 United Methodist Church of Newton
 Gully Vafai
 Anita Verheul
 Susan & Larry Vernick
 Serene & Michael Victor
 Susan & William von Achen
 Dolores & Lanier Walker
 Shirley Wallace
 Martha Walz
 Web of Benefit Inc.
 Cindy & John Wechter
 Roslyn Weiner
 Carolyn & Edwin Weiner
 Audrey & Melvin Wintman
 Robert Wittman
 Women's Club of Newton
 Highlands
 Mark Woodard
 Carl Woodbury & Richard Jacobs
 David Zeffery
 Stacey Zicht
 Linda & Jerry Zindler
 Herbert Ziskend

Step Up to the Plate

CELEBRITY BENEFIT RAISES \$140,000 TO HELP SURVIVORS OF DOMESTIC VIOLENCE

Held on Saturday, November 8, 2008, TSS's annual fall benefit was once again a smashing success. *Step Up* was comprised of 18 elegant dinner parties hosted in private homes. Each dinner featured a special guest, among whom were former governor Michael Dukakis, Livingston Taylor and Joyce Kulhawik.

The event committee was chaired by Valerie Lowenstein and Ellen Zarrow-Nissenbaum. TSS is extremely grateful for their

leadership and the participation of their talented committee: Linda Baer, Susan Benjamin, Roberta Carson, Brenda Freishtat, Ruth Isaacs, Suzi Kahn, Ronna Klein, Chana Meyer, Cheryl Sober, Joan Tepper and Clare Villari.

Planning is underway for *Step Up* 2009 which will take place on Saturday evening, November 7, 2009. If you would like to host or help find compelling special guests, please call 617-965-2026.

Thank You *Step Up to the Plate* Sponsors and Hosts!

World Series

Clare Villari & David Weinstein

Pennant

Pamela & Jeffrey Choney

Grand Slam

Dr. Steven & Lisa d. Finkel

Home Run

Brenda & Harvey Freishtat
Mary Beth & Adam Kirsch
Nancy Lukitsh & Murray Metcalfe
Christine & Steven Manfreidi
Kim Williams & Trevor Miller

Triple

Ana Ullian Charitable Trust
Gwendolyn Freishtat
Sarah & Peter Monaco
Sara Lou & Jeff Sherman
Jill & Michael Stansky

Double

Claudia & Ethan Moeller
Bob & Hetti Wohlgemuth
Bev & Frank Zweiman

Base Hit

Patricia Baker & Albert Fine
Joan & Steve Belkin
Susan & Barry Benjamin
Relly & Brent Dibner
Beth & John Gamel
Janit Greenwood & Barry Goldman
Ruth Isaacs
Anne & Steve Kaplan
Jane & Clark Moeller
Suzanne Moot & Peter Jones
Bob & Beth Smith
Cheryl & Arthur Sober
Rita Stulin

Joan & Irwin Tepper
The Teuber Family
Patricia & Norman Wu

Batter Up

Joanne & Geoffrey Andrews
Ann & Art Battle
Emily & David Beal
Benjamin Franklin Bank Charitable Foundation
Sibel Bessim & Irwin Barnes
Roberta & Paul Carson
Cathy & Tom Connolly
Mady & Bruce Donoff
Lindsay & Alan Fisch
Glenda & Bob Fishman
Sandy Fisher
Caralyn & Steven Fuld
David Gilbert & Loa Bliss

Lisa & Ed Goldfinger
Robin Gross & Anthony Lehv
Jackie & Doug Husid
Larry Isaacs
Paula & Jonathan Joseph
Ellen & Alan Korpi
Helen & Leonard Krulewich
Valerie & Arnie Lowenstein
Greg & Audrey Madera
Taren & Ralph Metson
Chana & Steven Meyer
Law Office of Eileen Morrison
Dorie Alexander Mufson & Michael Mufson
Judith & Arthur Obermayer
Jim & Chris Ostrow
Pageo Fine Jewelry
Leslie Pelton & Peter Nichol
Ellen Heath Plapinger & Keith Plapinger

Suzanne & Norman Priebsch
Shelly Redstone
Mary Jane Burke Robinson
Julie Rosen & Gary Belowich
Patsy Rowe
Seema & Pieter Sheth-Voss
Debbie & Michael Slater
Ann & Bob Stock
Lynne Sweet, LDS Consulting Group, Inc.
Judy & David Taub
The Sullivan Co., Inc.
Laura Villari

Toni Abrams Weintraub & David Weintraub
Barbara & George Whitesides
Ellen Zarrow-Nissenbaum & Alan Nissenbaum

Dinner Hosts

Sara & Len Aronson
Amy Cody & John Furst
Lynn & Richard Cohen
Jane Price & David Schwartz
Brenda & Harvey Freishtat
Candy & David Gould
Rosa Hallowell & Mark Stein
Arline & Larry Heimlich
Ruth Isaacs
Ronna & Thomas Klein
Bonnie & Ken Kornman
Maureen Phillips & Doug Horst
Lisa & Ethan Lerner
Sarah & Peter Monaco
Myra Musicant & Howard Cohen
Suzanne & Andy Offit
Stuart Sadick & James Bryant
Lynne & Pat Sullivan
Joan & Irwin Tepper
Sherri & Doug Wolf



From left to right: Former Gov. Michael Dukakis, Sara and Len Aronson



From left to right: Rosa Hallowell, Gregory Maguire and Mark Stein



From left to right: Paul Brophy, Bonnie Kornman, Marjorie Druker and Ken Kornman

SAVE THE DATE

Please join us in honoring the women who have successfully completed The Second Step

17TH ANNUAL
**Celebrating
Success
09**

Honorary Co-Chairs Diane Patrick, First Lady of Massachusetts
Martha Coakley, Attorney General of Massachusetts
Hosted by Liz Walker

TUESDAY, MAY 5TH 2009
6:00 PM

The Boston Marriott Newton

For event information and sponsorship opportunities, contact Tanya Crowley at 617.965.2026 or tcrowley@thesecondstep.org
www.thesecondstep.org



**Domestic Violence
Emergency Numbers**

Massachusetts (Statewide): **877.785.2020** | Boston and Metro West: **800.899.4000**
Information and non-emergency referrals, call The Second Step **617.965.2538**



THE **SECOND** STEP
A way from violence to self-reliance

PO BOX 600213
Newtonville, MA
02460-0002

Non-Profit Org.
US Postage
PAID
Newton, MA
Permit No. 50720

IN THIS ISSUE

- TSS Launches New Website
www.thesecondstep.org
- 2008 Annual Report
- Step Up to the Plate